

Firmware Upgrade Procedures

Local and Remote

Firmware Upgrade Procedures: 3
Upgrading From the Web GUI:.....3
CAUTION:.....3

Firmware Upgrade Procedures:

Here are the instructions on getting this file onto the JBM device:

Upgrading From the Web GUI:

This procedure can be accomplished whether you are local to or remote to the unit.

CAUTION:

If the aircard that is being utilized in the remote JBM unit is on the AT&T network and requires a Username, Password, and APN combination to access the Internet; this will render the aircard inoperative until such time when someone can login to the device locally and input the Username, Password, and APN into the Cellular Network Settings screen and Apply.

1. Login to the JBM device via the Web GUI
 - a. <http://<IP Address of unit>:10000>
 - b. Enter username; default is "jbmadmin" (if you have changed this then enter your defined username).
 - c. Enter the password; Serial number of the device.

2. Under the Configuration Tab click on the "System" menu item.

3. Click on the "-" sign next to the "Date & Time" to close that section of the display.

4. Click on the “+” sign next to the “Firmware Upload & Flash Utility”.

5. Click on the “Browse” button and the File Explorer will open.

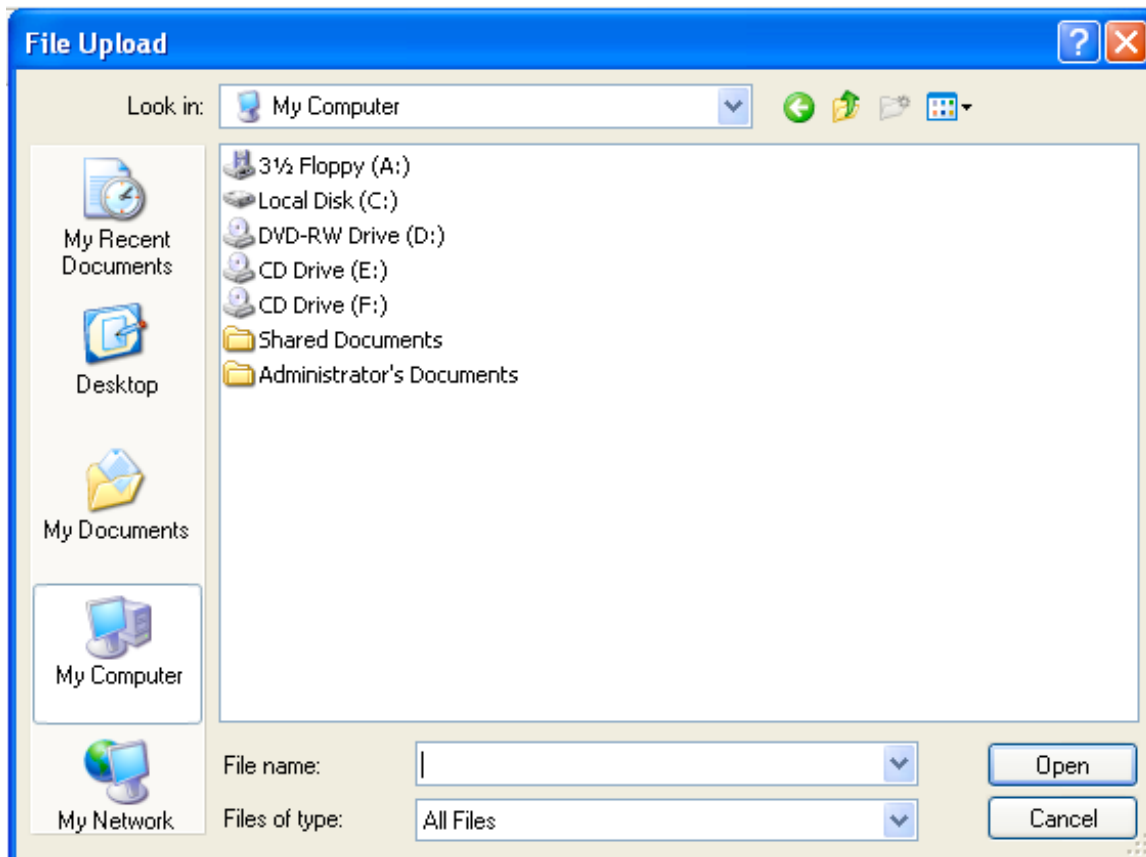

6. Browse to the location of the 'flash.bin' file you received after unzipping the downloaded file from the JBM Electronics FTP site.

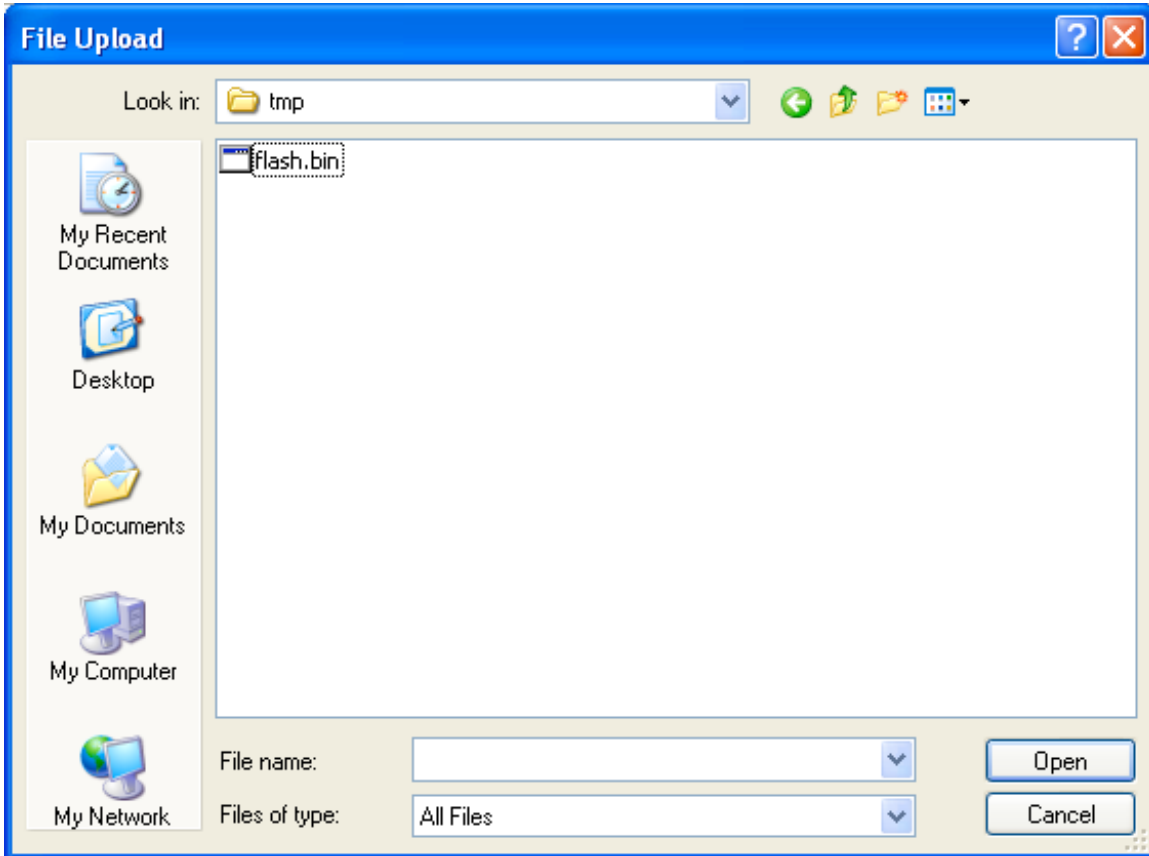

7. Highlight the file and click on the “Open” button.

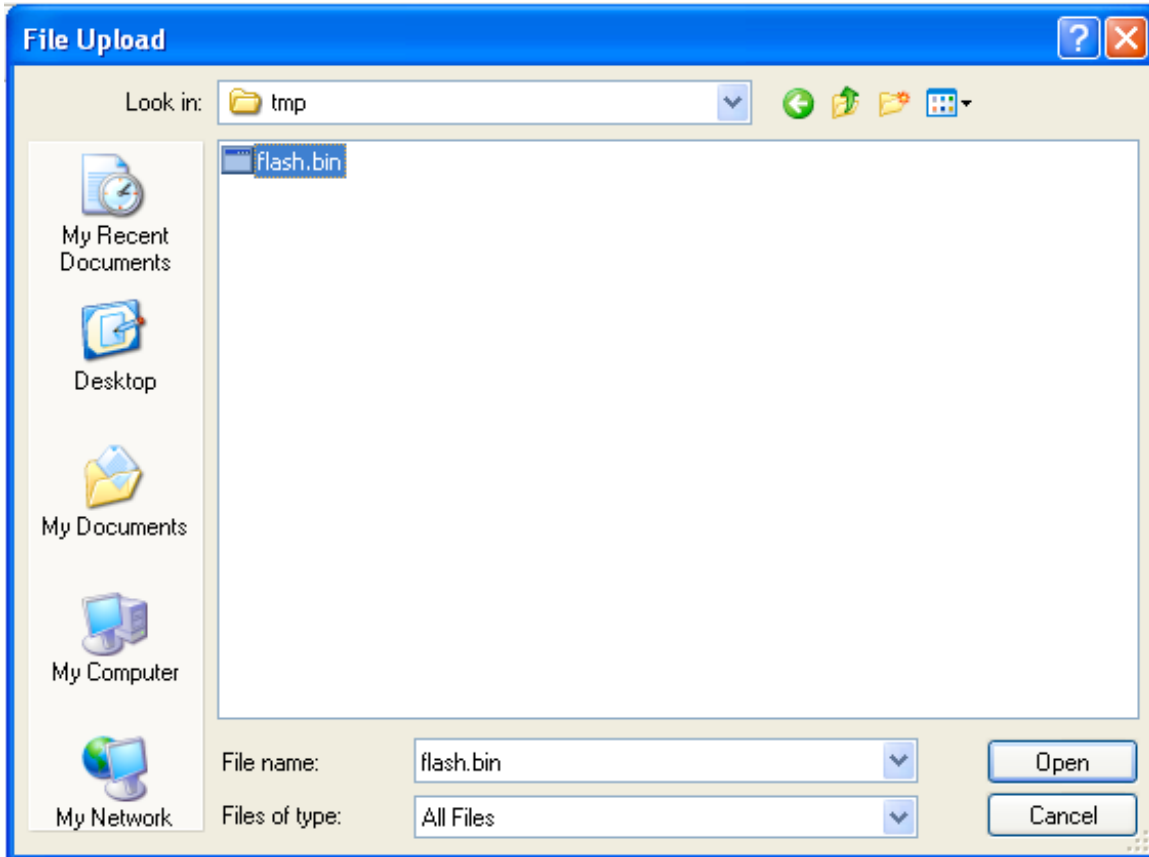

8. Click on the “Install” button and the unit will be re-flashed with the firmware you downloaded from the JBM Electronics FTP site. The re-flashing process should take 5 – 10 minutes to complete.